

Sinfonia XI

f-moll

Violino I

Felix Mendelssohn Bartholdy MWV N 11
herausgegeben von Hellmuth Christian Wolff

Adagio

5

11

17

23

29

32

35

Allegro molto

40

46

55

62

67

73

79

86

91

98

106

120

129

135

140

Leseprobe

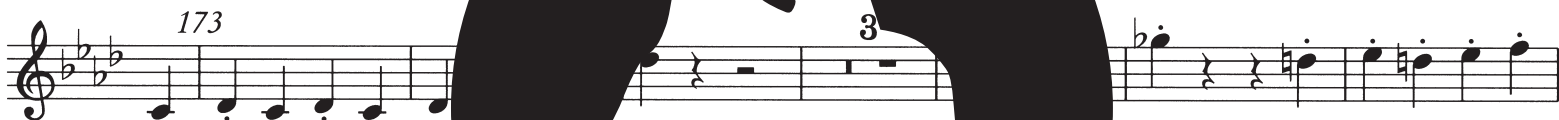

Sample page

218

223

229

Leseprobe

234

ff

240

ff

249

254

f

259

p

265

Sample page

272

277

283

2
